

# FUN TIME

## CONDUCTOR'S GUIDE

BY SAMMY NESTICO

M.M. ♩ = 126

Trpts. (CUPS)

Trpts. (CUPS) Rhythm Solo

(OPEN) Ens. *ff* Sxs. *mf* [A]

[B] Ens.

Sxs.

[C]

[D] Ens. *f*

*mf*

Piano solo *E<sub>b</sub>6*

[E] *E<sub>b</sub>6 (add9)* *Db6 (add9)* *E<sub>b</sub>6 (add9)* *Db6 (add9)*

*E<sub>b</sub>6 (add9)* *Db6 (add9)* *E<sub>b</sub>6 (add9)* *G<sub>m</sub>7-5 C7*

Fm7 Abmb Gm7-5 C7

Fm7 Fm7 Eb6 (add9) Bbm7 Eb9

**F** (Soft ens.)

**G**

**H**

(Piano solo)

TyPTS.

(Drs.)

Ab6 D7=5 Db13(+11)

# FUN TIME

1st E<sup>b</sup> ALTO SAX.

BY SAMMY NESTICO

M.M. ♩ = 126

5

A

B

E

# FUN TIME

3rd Eb ALTO SAX.

BY SAMMY NESTICO

M.M. - J = 126

5

A

B

C

D

# FUN TIME

2<sup>nd</sup> TENOR SAX.

By SAMMY NESTICO

M.M. ♩ = 126

5

*ff*

**A**

*mf*

**B**

**C**

**D**

*f*

*mf*

# FUN TIME

4th B<sup>b</sup> TENOR SAX.

BY SAMMY NESTICO

M.M. ♩ = 126

5

**A**

*mf*

**B**

**C**

3

**D**

*f*

*mf*

*ff*

**E** 16

**F** 8

**G**

**H**

# FUN TIME

1<sup>st</sup> B<sup>b</sup> TRUMPET

By SAMMY NESTICO

M.M. ♩=126

Cup mute

open

ff

A

B

C

2

Cup mute

4

open

D

f

mf

E

2

15

**F** softly

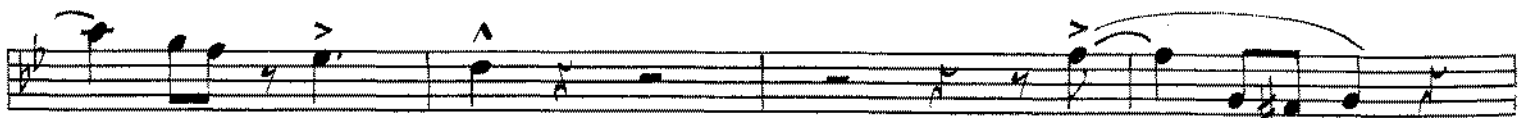

# FUN TIME

By SAMMY NESTICO

## 2<sup>nd</sup> B<sup>b</sup> TRUMPET

M.M. 1=126

cup mute

**F** softly

**f**

**G** *mf*

**H**

**ff**

2

# FUN TIME

3<sup>rd</sup> B<sup>b</sup> TRUMPET

By SAMMY NESTICO

M.M. ♩ = 126

Cup mute

**F** *softly*

**G** *mf*

**H**

# FUN TIME

## 4<sup>th</sup> B<sup>b</sup> TRUMPET

BY SAMMY NESTICO

M.M. ♩ = 126

*Cup mute*

*1 open*

- Staff 4:** Continues the melodic development with slurs and accents.
- Staff 9:** Continues the melodic line with slurs and accents.
- Staff 10:** Concludes the piece with a final melodic phrase, including slurs and accents.

# FUN TIME

1st TROMBONE

By SAMMY NESTICO

M.M. ♩ = 126

Cup mute

2

E 15

F softly

f

mf

ff

H

1

# FUN TIME

2nd TROMBONE

BY SAMMY NESTICO

M.M. ♩ = 126

Cup mute

2 E 15 F softly

f

G mf

ff

H

(b)

1

# FUN TIME

3<sup>rd</sup> TROMBONE

By SAMMY NESTICO

M.M. ♩ = 126

Cup mute

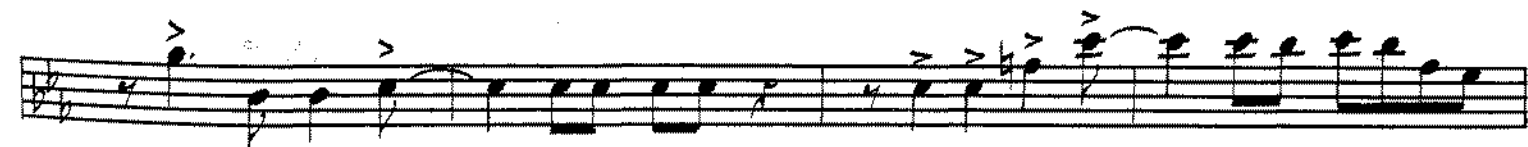
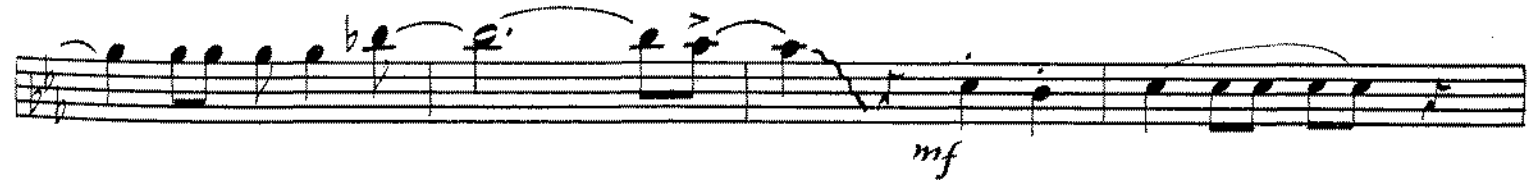
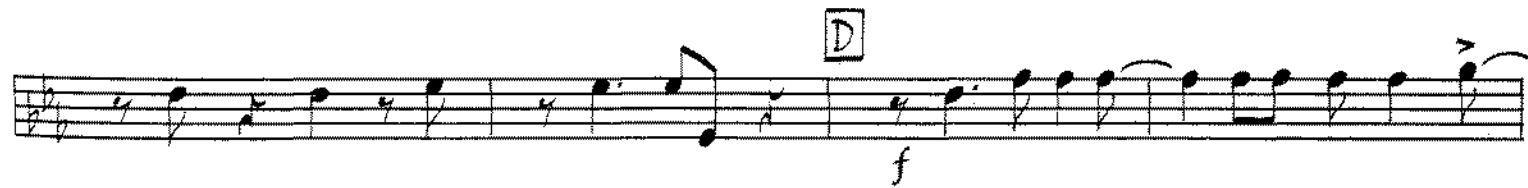
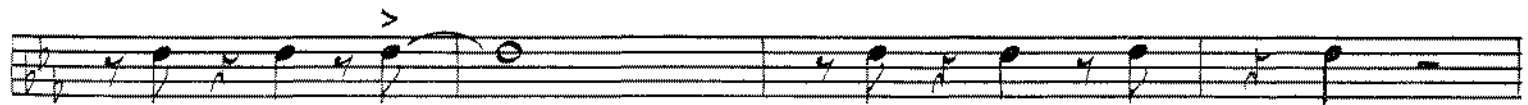
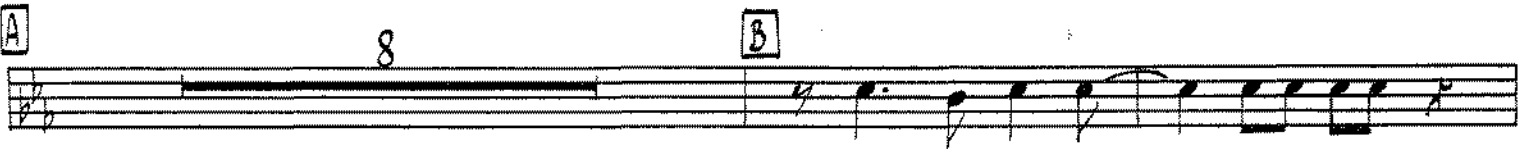
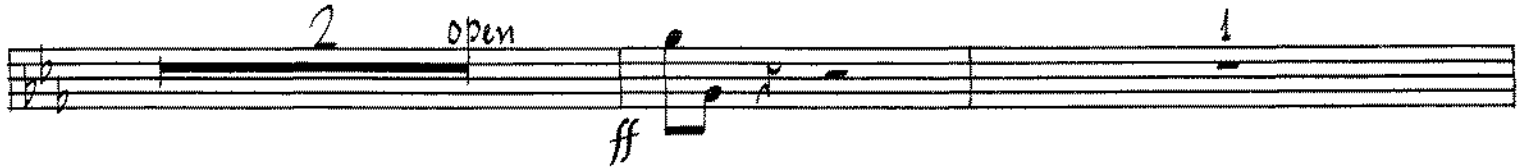

2

E

15

E Softly

f

G

mf

ff

H

1

# FUN TIME

## 4<sup>th</sup> TROMBONE

By SAMMY NESTICO

M.M. ♩ = 126

*cup mute*

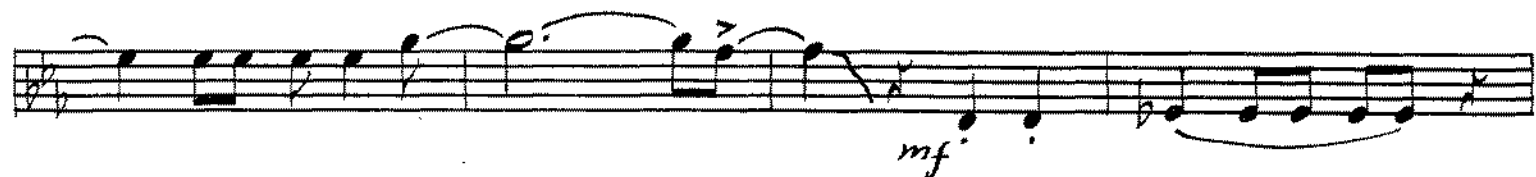
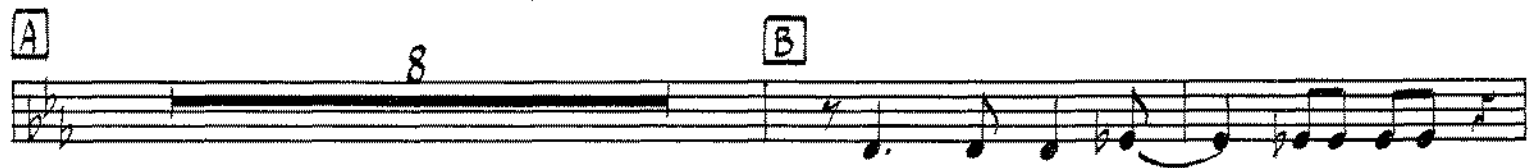
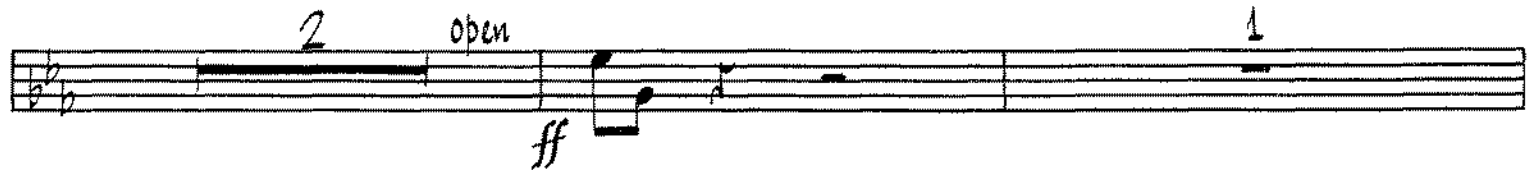

2 E 15 F Softly

mf

ff

H

# FUN TIME

PIANO

By SAMMY NESTICO

M.M. ♩ = 126

Solo

2

(Eb) (Db)

gva

A

(Eb) (Db)

gva

Gm7-5 C7

B

C

Ebb (add 9) Fm7

Ebb (add 9) Dbb (add 9) Ebb (add 9) Fm7 Ebb (add 9) Gm7-5 C7

D

Fm7 Bb7 Fm7 Abm6 Gm7-5 C7=5/9 Fm7 *mf* Bb7 B7

Gm7 B7 Eb *ad lib. solo*

E

Eb6 (add9) Db6 (add9) Eb6 (add9) Db6 (add9) Eb6 (add9) Db6 (add9)

Eb6 (add9) Gm7-5 C7 Fm7 Abm6 Gm7-5

C7 Fm7 Fm7 Eb6 (add9) Bbm7 Eb9 *d/c*

F

*softly* Ab6 (add9) Bbm7 Cm7 Ab6 Ab6 Bbm7 Cm7

Ab<sup>b</sup> Cm7-5 =7 =9 f

Ab<sup>b</sup> (add<sup>9</sup>)

G<sup>b</sup>b (add<sup>9</sup>) Ab<sup>b</sup> B<sup>b</sup>m7 Ab<sup>b</sup> G<sup>b</sup>b (add<sup>9</sup>) Ab<sup>b</sup> (add<sup>9</sup>) G<sup>b</sup>b (add<sup>9</sup>) ff

Solo

Dbm7 Ebm7 Dbm7 Ebm7 Dbm7 Ebm7 Ab Ab<sup>b</sup> D7 =5 Db13(+11)

# FUN TIME

BY SAMMY NESTICO

## GUITAR

M.M. ♩ = 120

8

[A] Eb6 (add9) Db6 (add9) Eb6 (add9)

Db6 (add9) Eb6 (add9) Db6 (add9) Eb6 (add9) Gm7-5 C7 [B] Fm7 Bb7 Fm7

B7 Gm7 Cm7 Am7-5 D7-5

Gm7 C7-5 C9 Fm7 Bb7-5 [C] Eb6 (add9) Fm7 Eb6 (add9)

Db6 (add9) Eb6 (add9) Fm7 Eb6 (add9) Gm7-5 C7

[D] Fm7 Bb7 Fm7 Abm6 Gm7-5 C7-5 Fm7 Bb7

*mf*

B7 Gm7 B7 Fm7 F#o B7 Fm7 Fm7-5 Eb

2

[E] Eb6 (add9) Db6 (add9) Eb6 (add9)

Db6 (add9) Eb6 (add9) Db6 (add9) Eb6 (add9) Gm7-5 C7

Fm7 Abm6 Gm7-5 C7 Fm7

Fm7 Eb6 (add9) Bbm7 Eb9 **F** Ab6 (add9) Bbm7 Cm7 Ab6

*softly*

Gb6 (add9) Ab6 Bbm7 Cm7 Ab6

Cm7-5 F7-5 Bbm7 B° Cm7 Fm Fm7

*f*

Dm7-5 G7-9 Cmaj7 Cb Bbm7 **G** Ab6 (add9)

*mf*

Gb6 (add9) Ab6 Bbm7 Ab6 Gb6 (add9) Ab6 (add9) Gb6 (add9)

Cm7-5 F7+9 **H** Bbm7 Dbm Dbm7 Dbm6 Cm7

*ff*

F7-5 F7 F7-5 F+7-9 B13(+11) Bbm7

Ab6 Bbm7 Dbm7 Ebm7 Dbm7 Ab6 Dbm7 Ebm7 Dbm7 Ebm7

Dbm7 Ebm7 Dbm7 Ebm7 Dbm7 Ebm7 Ab6 Ab6 (add9) D7-5 Db13(+11)

# FUN TIME

BASS

BY SAMMY NESTICO

M.M. ♩ = 126

# FUN TIME

## DRUMS

By SAMMY NESTICO

M.M. J = 126

12

16

**E** (soft ens.)

*softly*

*f*

**G**

*mf*

**E**

*ff*

(Solo Fill in)

(Fill in)

# FUN TIME

1st & 2nd F HORNS

By SAMMY NESTICO

M.M. ♩ = 120

2 az 2

1 A 2 3

az B 5

az C 8

D 4 mf.

>

2 E 16

F 8

Empty musical staff.

Empty musical staff.

Empty musical staff.

# FUN TIME

TUBA

By SAMMY NESTICO

M.M. ♩ = 126

6 **A** 8 **B**

1 3 **C** 2

4 **D** *f* *mf*

**E** 15 **F**

2 3

**G** *mf*

**H**

1 1